Kelin polyurea tile grout is a new overturning product. Due to POLYUREA’s excellent wear-resistance, corrosion-resistance, yellow-resistance, high temperature resistance and other superior performance, it is widely used in the military industry, aerospace and vessels industry. Our product is totally polyure basic product, can be better used in the joints of ceramic tile, stone, glass, mosaic tile on the wall or flour indoor & outdoor. It has its own special characteristics: permanent moisture proof, more environmental, curing fast, save labor and never discolor, which is its biggest advantage. In addition, it solidifies quickly, construction and clean edge in the same day, save time and labor costs. More importantly, it can be constructed in wet subbase surface, which greatly solves the problem that cannot construct because of climate and other reasons. Australia joint research and development products to make the better performance, and through the Chinese Academy of Sciences strategic quality control guidance, to make products' quality stable. Please choice of the **China polyurea tile grout manufacturer**-Kelin.

Varieties of colors for your choice. Also provide custom colors.

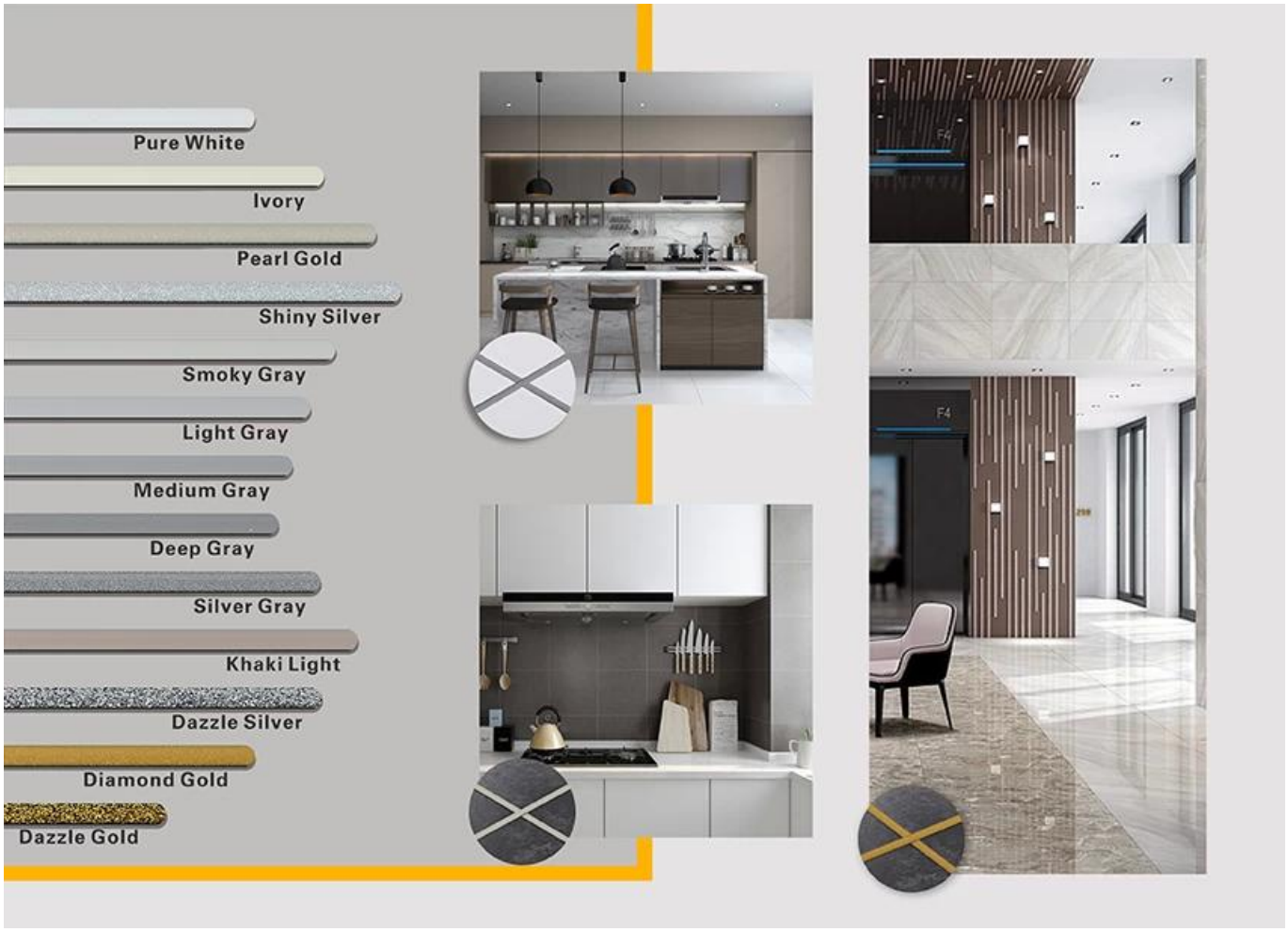

Polyurea Basic Tile Grout Feature

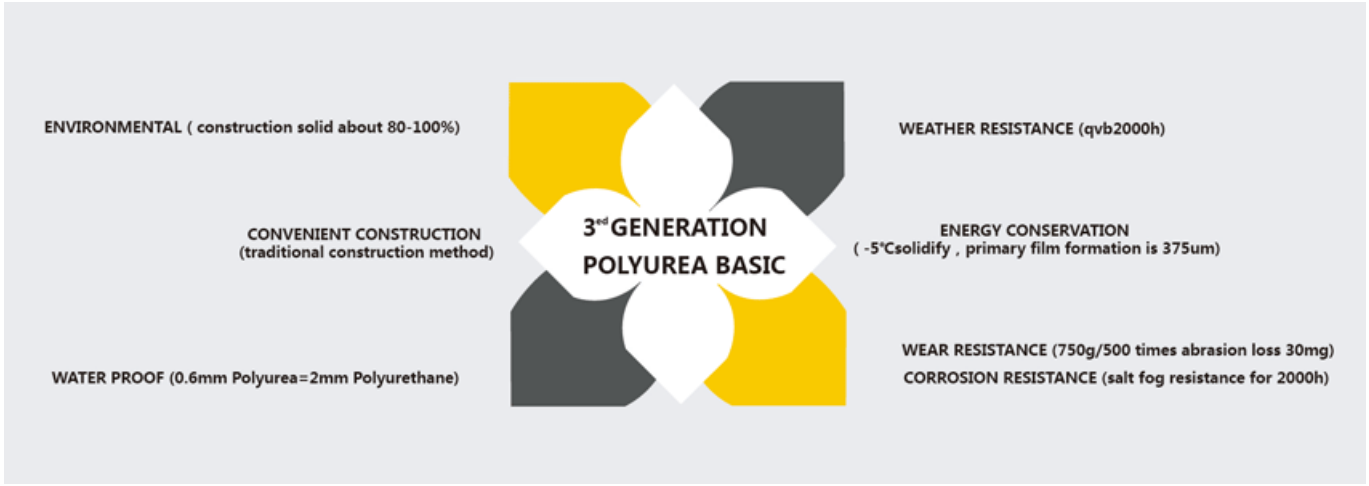

Provide Whole Room Gap Solution

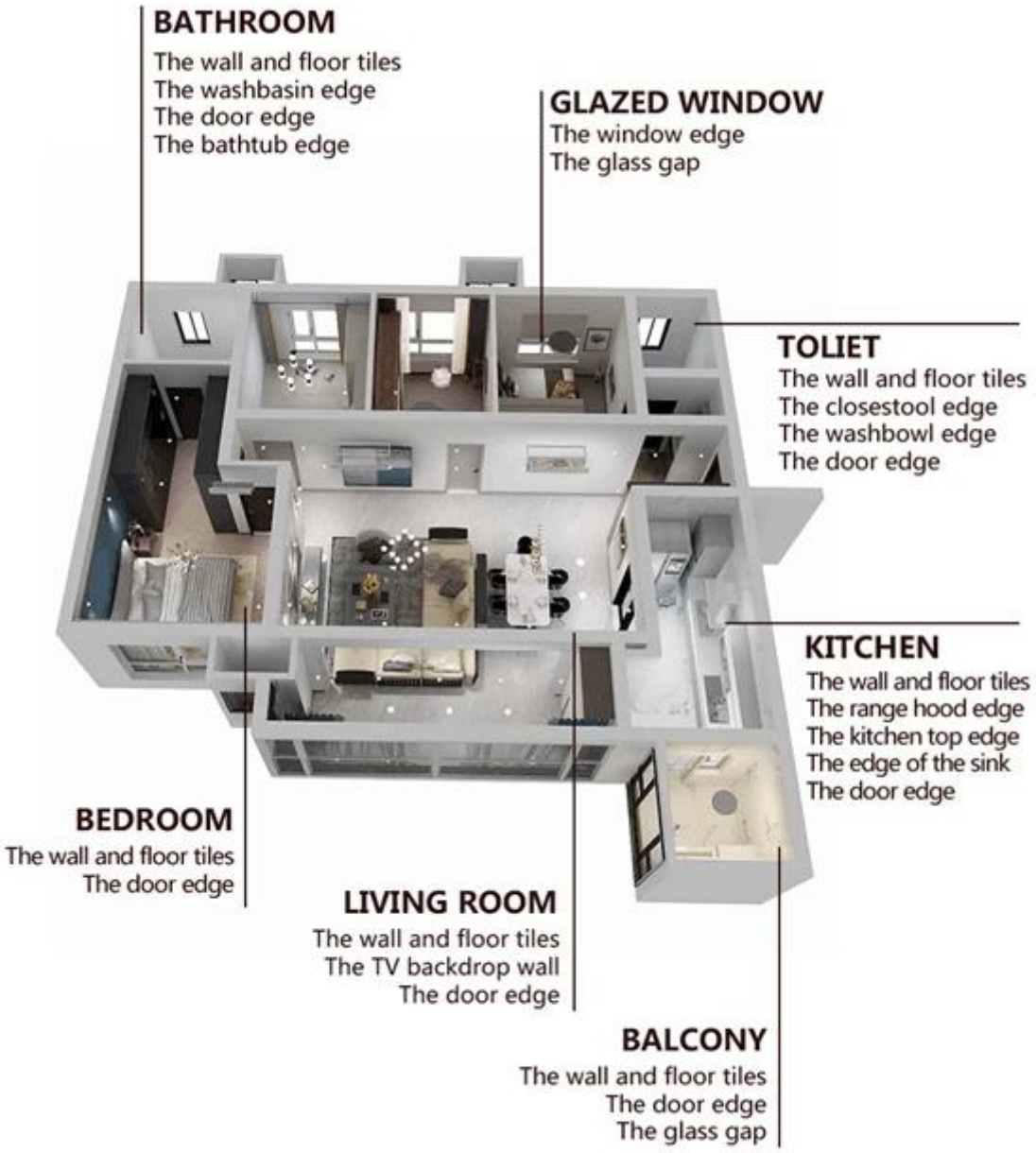

Brief Construction Process

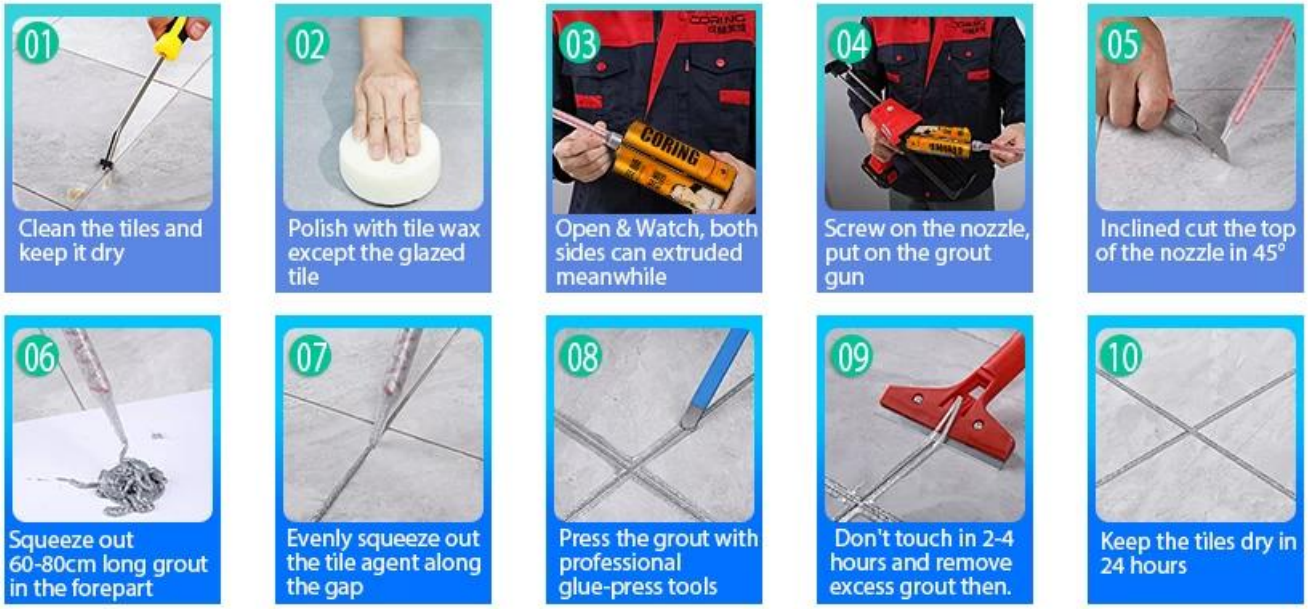

Professional Joint-Pressing Tools

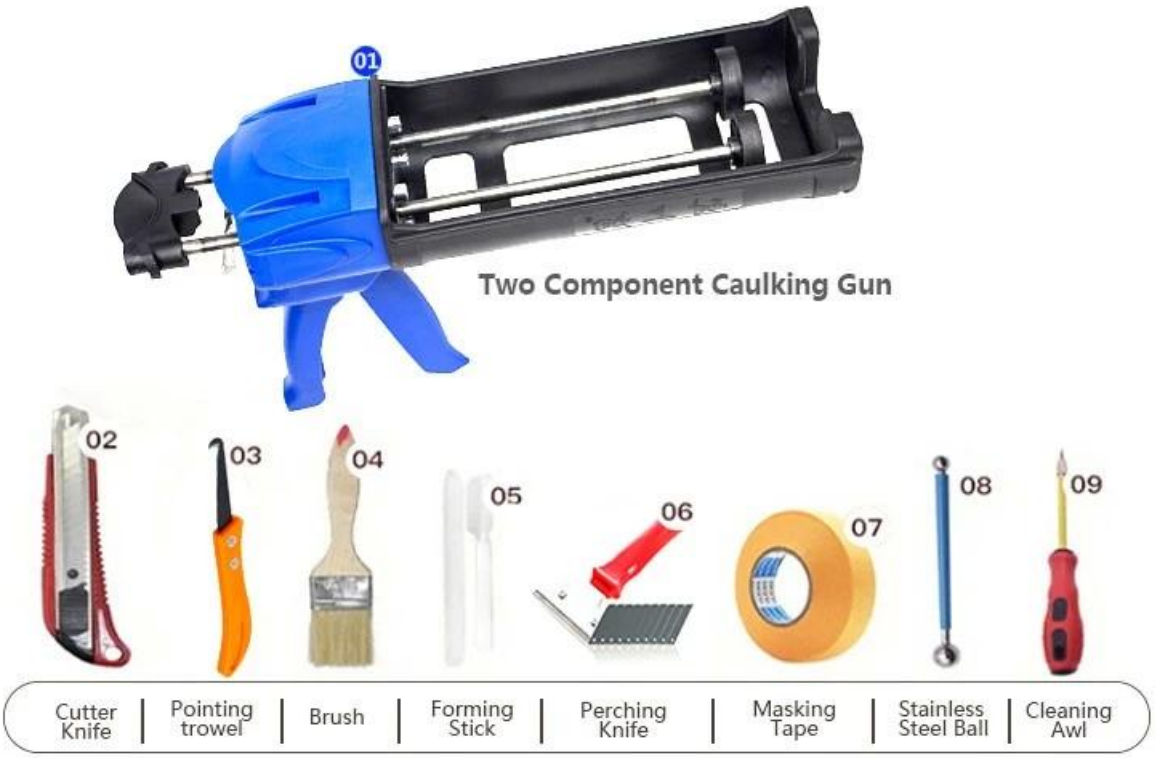

Company Advantage

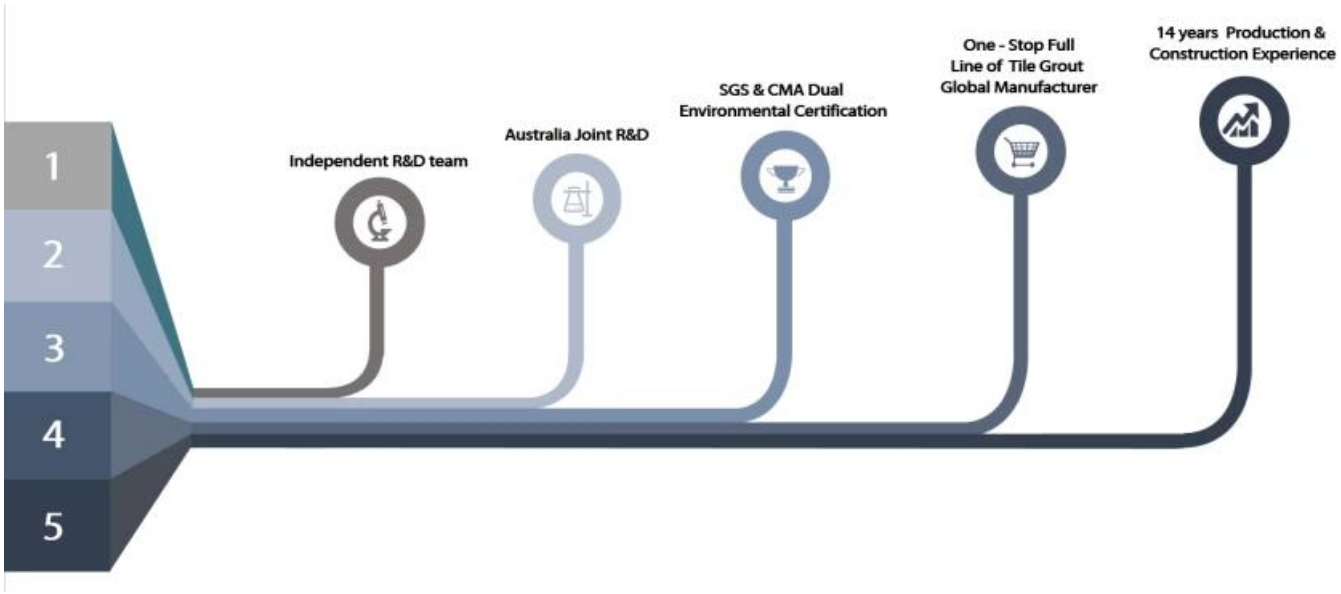

Factory Overview

Creaming Machine Line

Testing Machine

Batching Production Line

Cooling Filing

Filling Machine Line

Film-coated Machine

Real Material Stock

Stock

Certification

会员单位
SGS
欧盟认证
中国绿色环保产品
沈阳可林新材料有限公司
3·15放心消费（准入）产品
保险证书
参编单位
沈阳可林新材料有限公司
会员单位