Kelin polyurea tile grout is a new overturning product. Due to POLYUREA's excellent wear-resistance, corrosion-resistance, yellow-resistance, high temperature resistance and other superior performance, it is widely used in the military industry, aerospace and vessels industry. In addition, it solidifies quickly, construction and clean edge in the same day, save time and labor costs. More importantly, it can be constructed in wet subbase surface, which greatly solves the problem that cannot construct because of climate and other reasons. Australia joint research and development products to make the better performance, and through the Chinese Academy of Sciences strategic quality control guidance, to make products' quality stable.

The product of **China tile glue manufacturer** can be better used in the joints of ceramic tile, stone, glass, mosaic tile on the wall or flour in bathroom, kitchen, bedroom and so on.
China Kelin **beauty seam wholesaler** has been in this field for 14 years. We have our own R&D team and factory.Because material environmental protection is easy construction, get broad consumer favor. So Kelin **ceramic tile sealant supplier** will provide you with quality products. Welcome to contact **China grout booster factory** when you need.

Varieties of colors for your choice. Also provide custom colors.

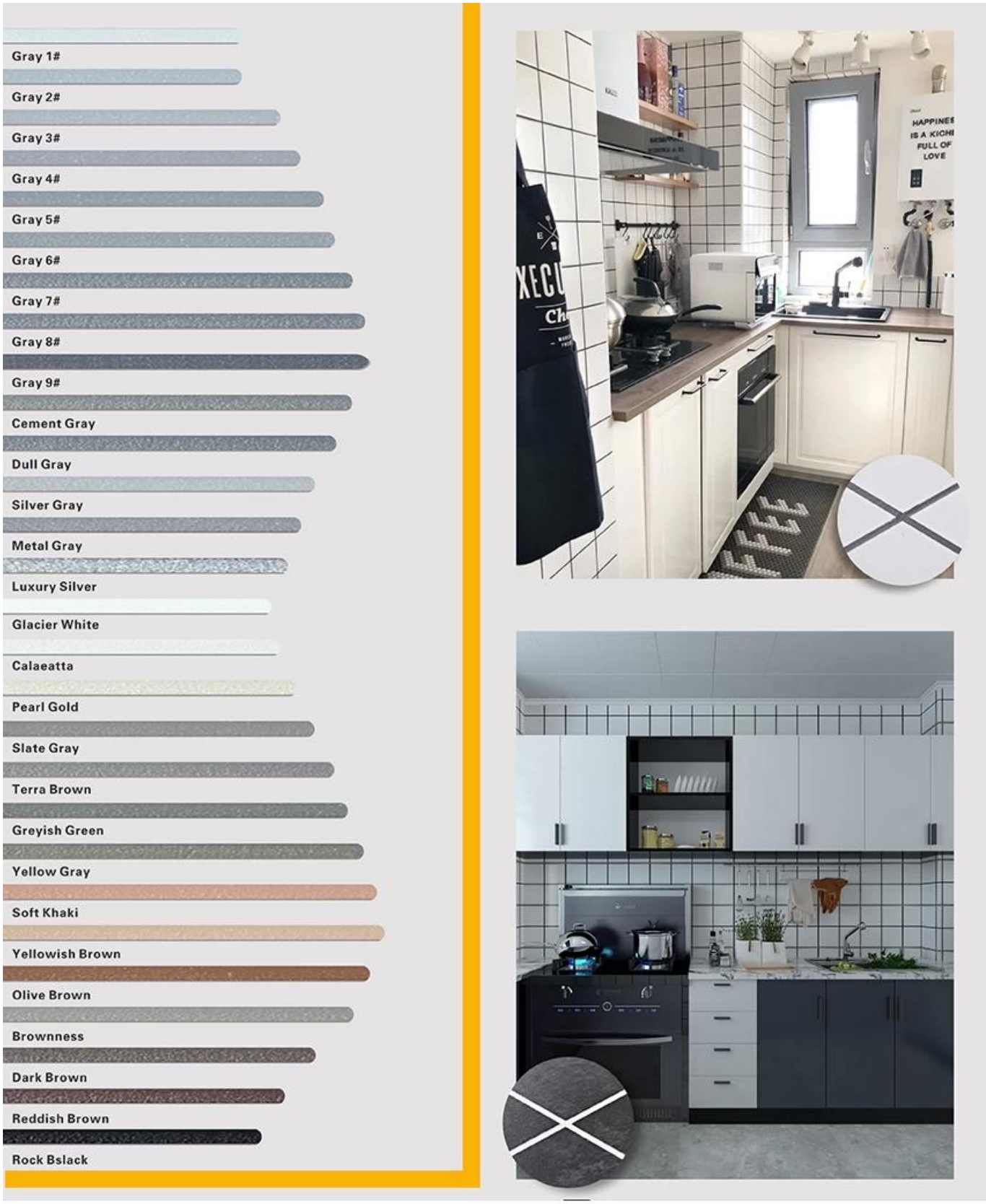

Provide Whole Room Gap Solution

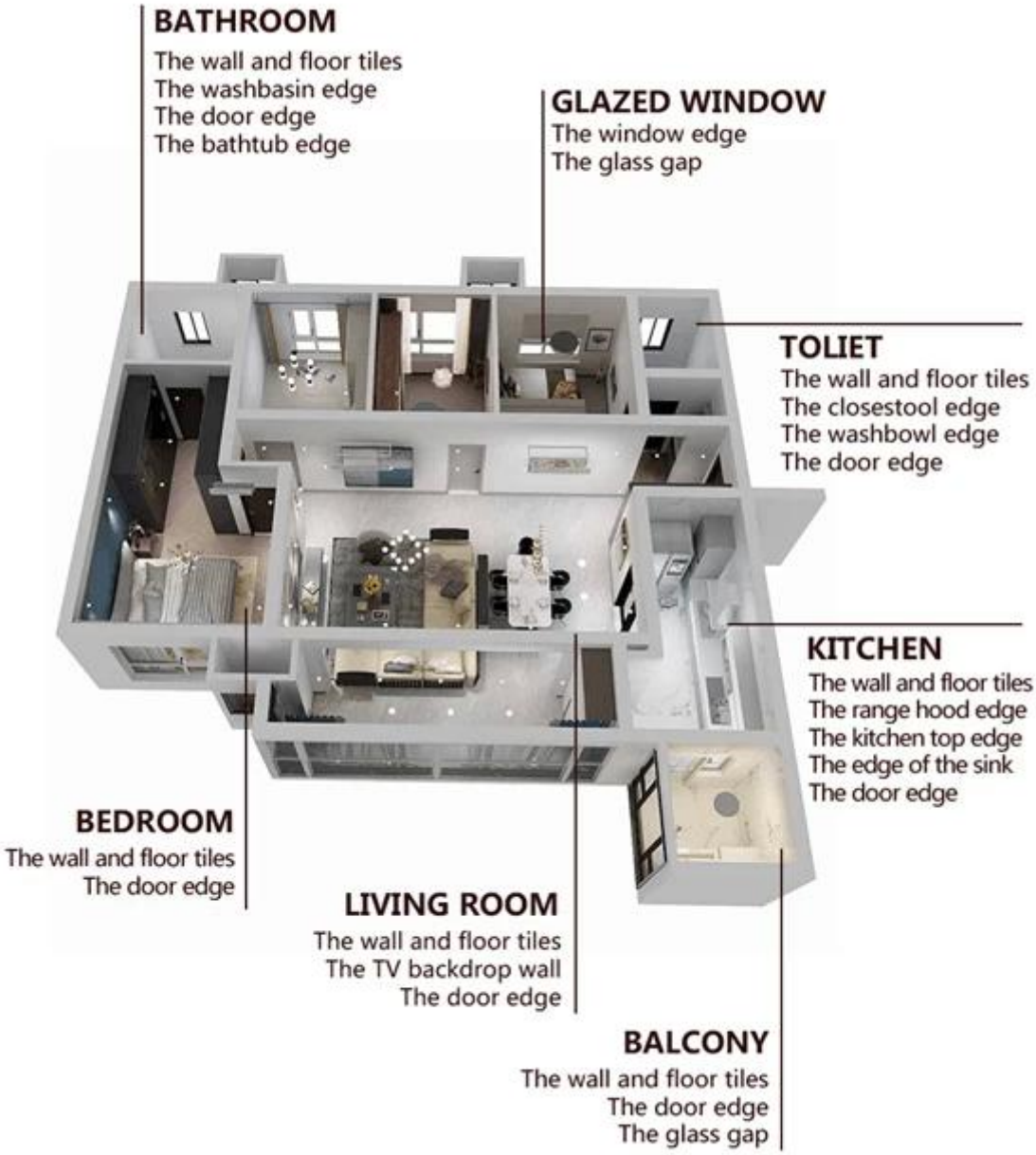

Brief Construction Process

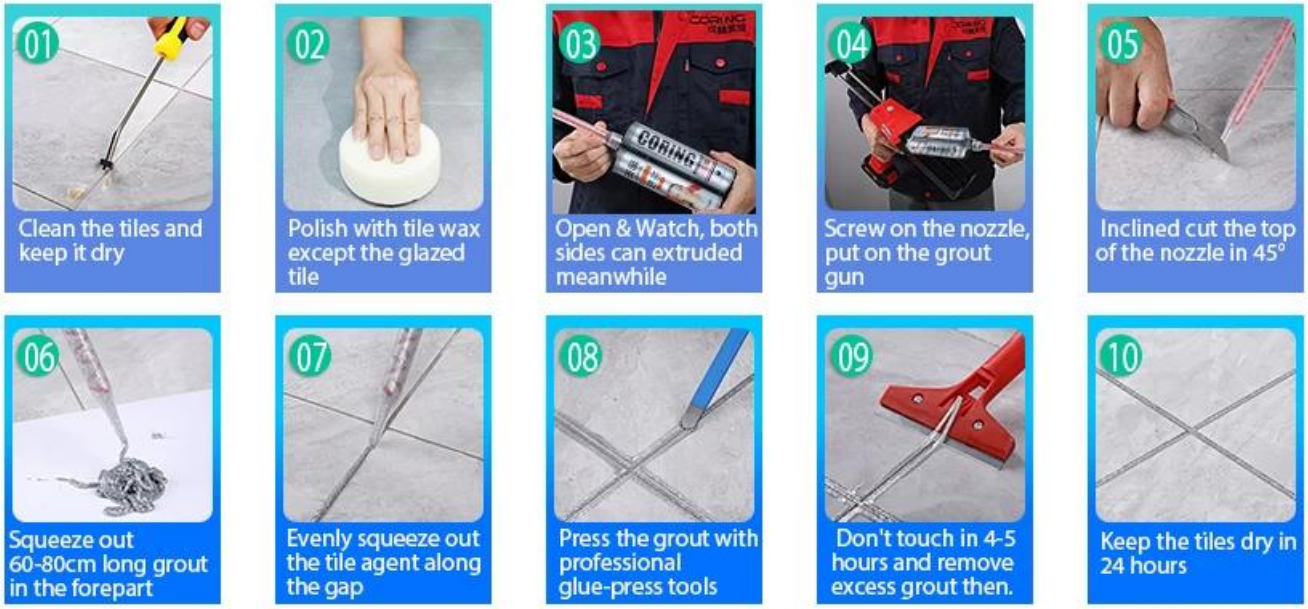

Professional Joint-Pressing Tool

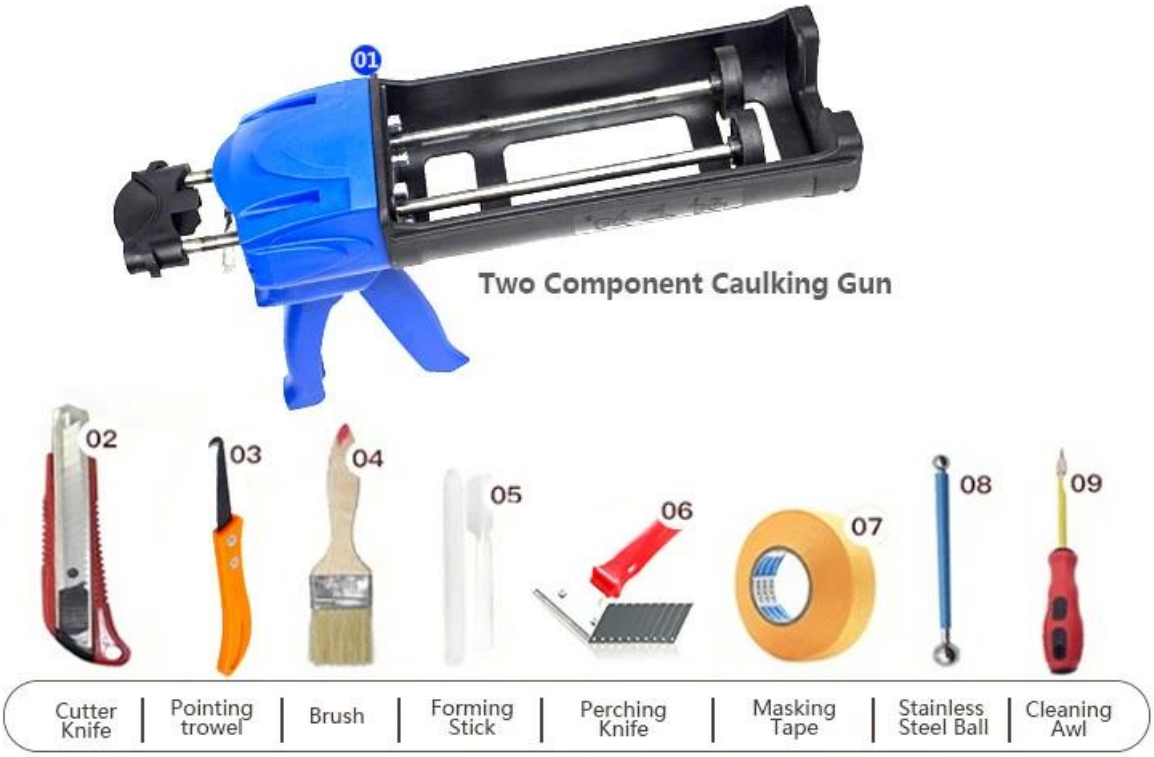

Company Advantage

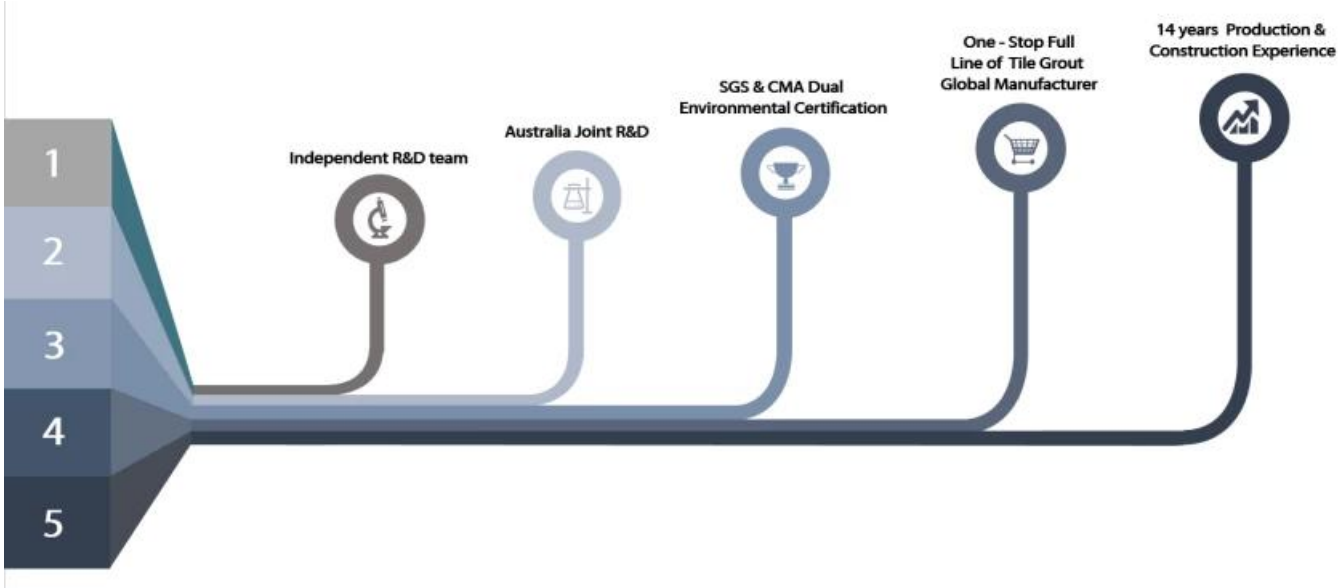

Factory Overview

Certification

会员单位
SGS
欧盟认证
中国绿色环保产品
3·15放心消费（准入）产品
保险证书
参编单位
会员单位