Cross tile grout is a new product for home decoration, which is totally instead of the sewing agent. This is new product developed by Kelin **China epoxy gap filler supplier**. It can be better used in the joints of ceramic tile, stone, glass, mosaic tile on the wall or flour in bathroom, kitchen, bedroom and so on. It has great varieties of color, bright luster and the surface is bright as porcelain after curing. At the same time, it is mould proof, moisture proof, environmental friendly, non-toxic and net flavor, adding negative oxygen ion to purify air. More importantly, without being continuously exposed to high intensity of sunlight, the product will not be yellowing, easy to clean and resistant to dirt.

**Varieties of colors for your choice.  Also provide custom colors.**

**Provide Whole Room Gap Solution**

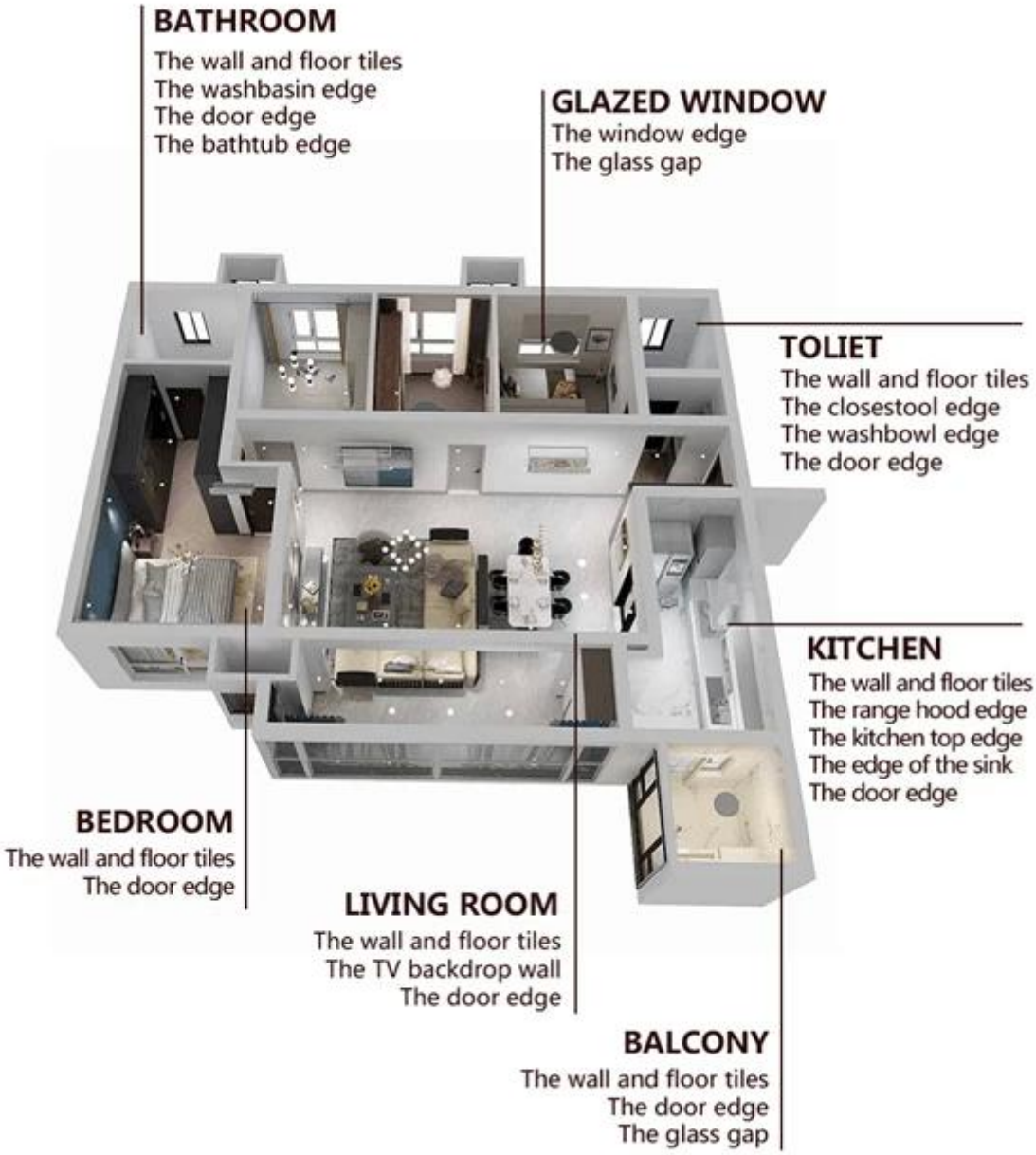


**Brief Construction Process**

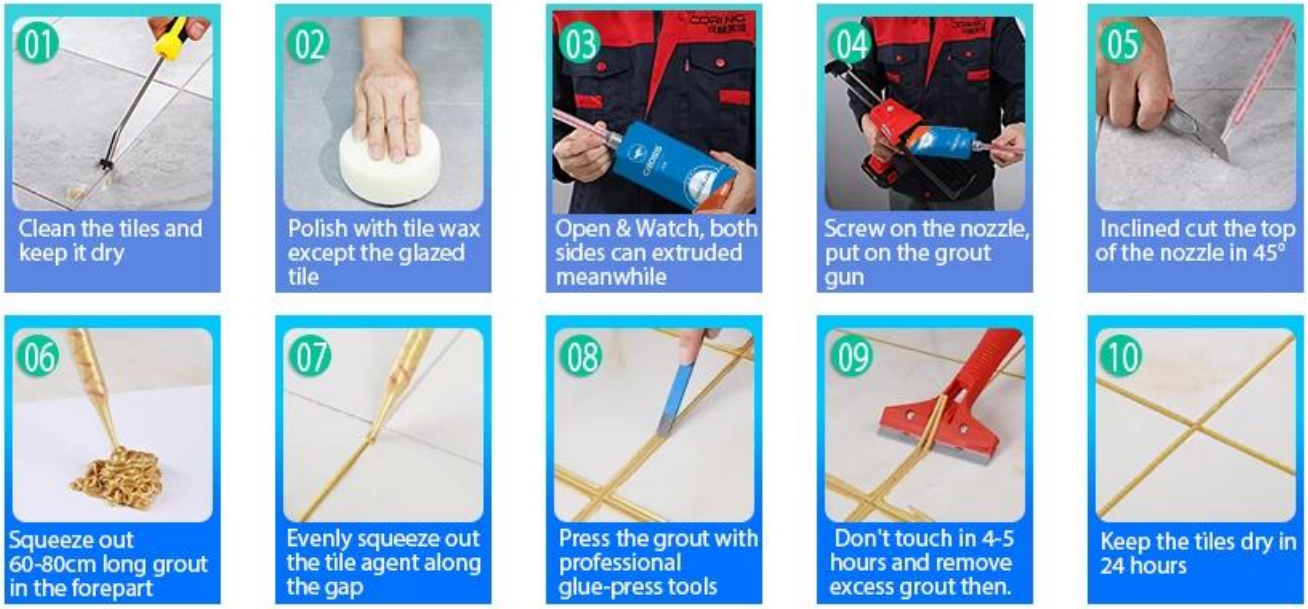


**Professional Joint-Pressing Tools**

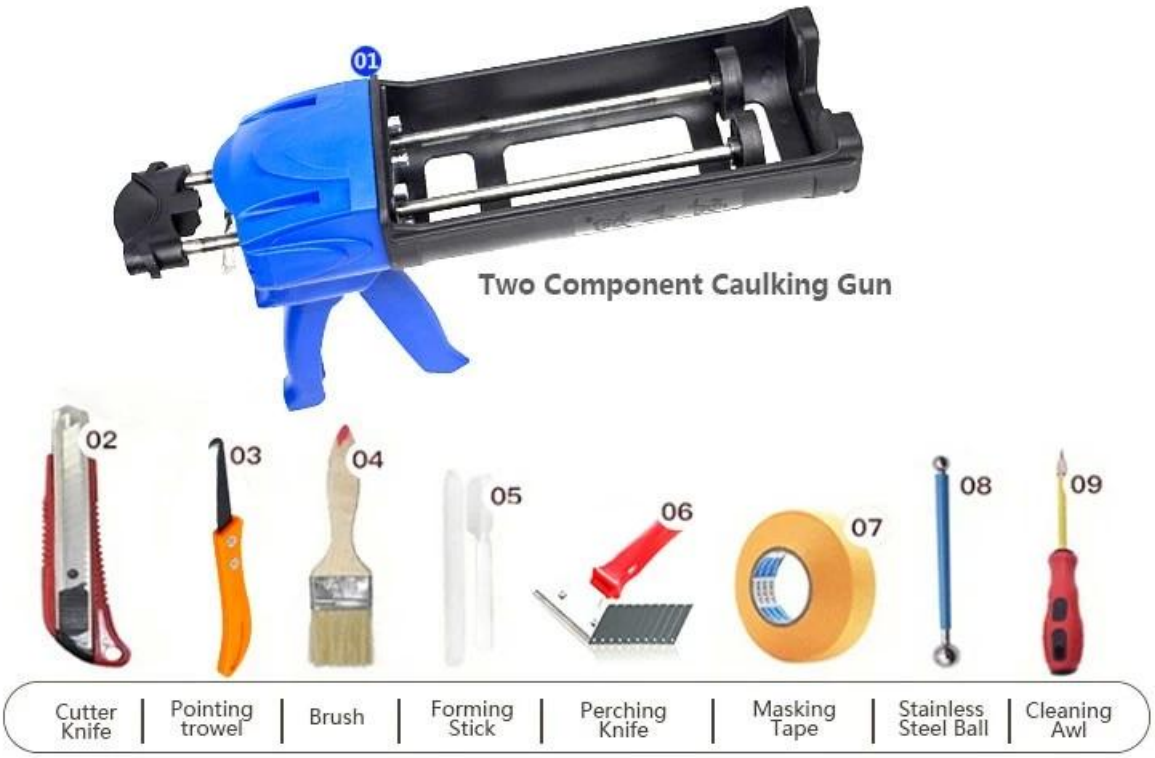


**Company Advantage**

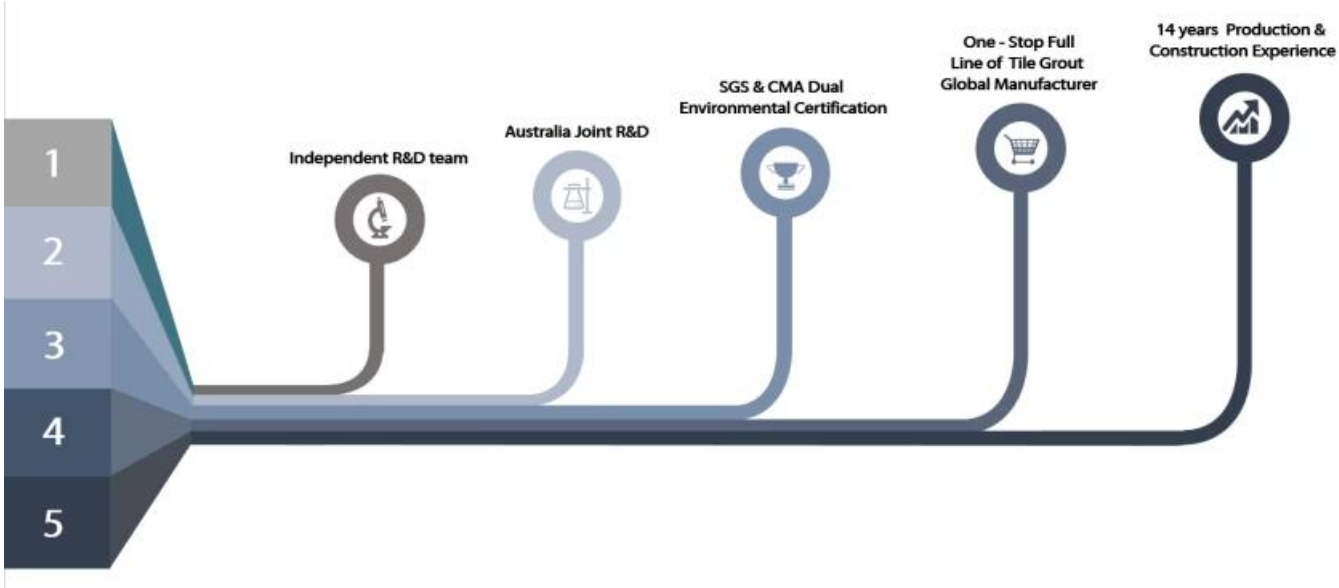


## Factory Overview

Creaming Machine Line

Testing Machine

Batching Production Line

Cooling Filing

Filling Machine Line

Film-coated Machine

Real Material Stock

Stock

## Certifiction

会员单位
SGS
欧盟认证
中国绿色环保产品
3·15放心消费（准入）产品
保险证书
参编单位
会员单位